

"EL ESTUPIDO"

1 TROMPETA

JULIANA ONEAL

(merengue)

♩ = 130

① (voz) **14** 1. 2. ② (voz) **3**
tace x 2da vez

③ (voz) **3**

④ **A** (voz) **11**

⑤ (saxo) **14** ⑥ **ϕ**

B ⑦ **ϕ** (voz) **7**
al saxo
y **ϕ**

11 a la **A** **B**
y **B**

⑧ (saxo) **8** ⑨ (coro) **15** ⑩

1. 2.

FIN

"EL ESTUPIDO"

2 TROMPETA

JULIANA ONEAL

(merengue)

♩ = 130

① (voz) 14 1. 2. ② (voz) 3

tace x 2da vez

③ (voz) 3

④ A (voz) 11

⑤ (saxo) 14 ϕ

⑥ ϕ

⑦ ϕ (voz) 11 a la A B
y B

⑧ (saxo) 8 ⑨ (coro) 15 ⑩

1. 2.

FIN

"EL ESTUPIDO"

1 TROMBON

JULIANA ONEAL

(merengue)

$\text{♩} = 130$

"EL ESTUPIDO"

2 TROMBON

JULIANA ONEAL

(merengue)

♩ = 130

SAXO ALTO

"EL ESTUPIDO"

JULIANA ONEAL

(merengue)

♩ = 130

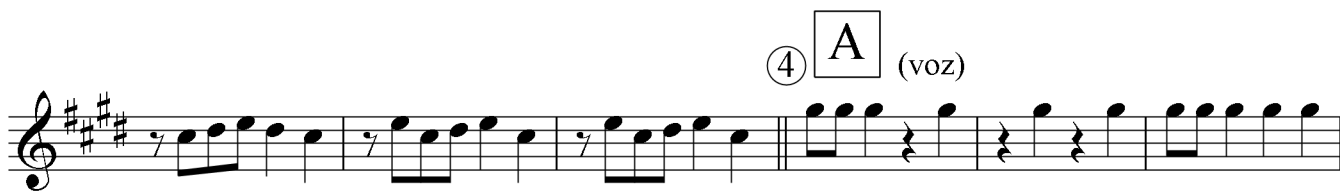

ϕ

5

(4 v.)

6

1.

2.

B

al ϕ

y ϕ

7 ϕ (voz)

a la A

y B

B

8

9

(4 v.)

10

1.

2.

"EL ESTUPIDO"

PIANO

JULIANA ONEAL

(merengue)

♩ = 130

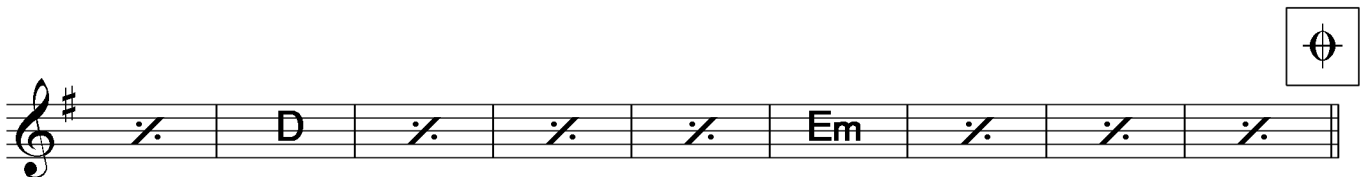
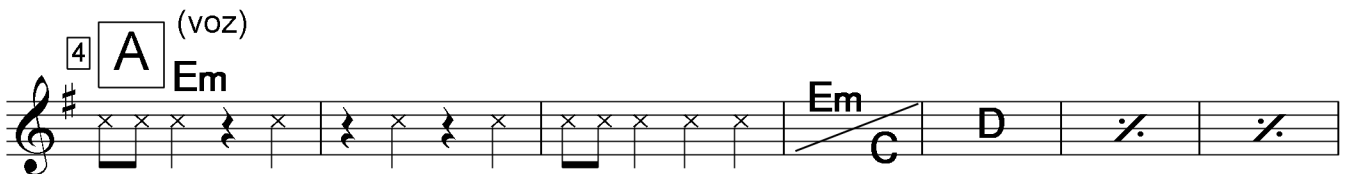
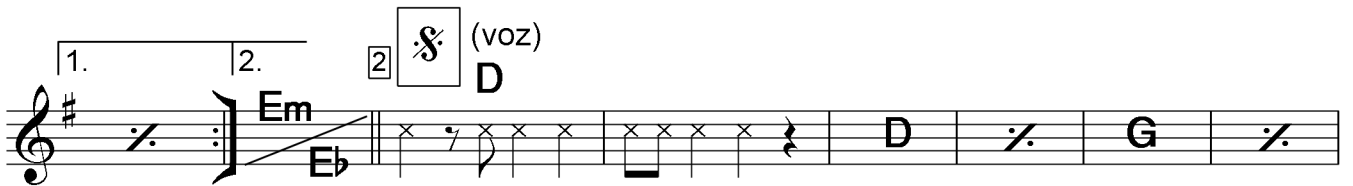
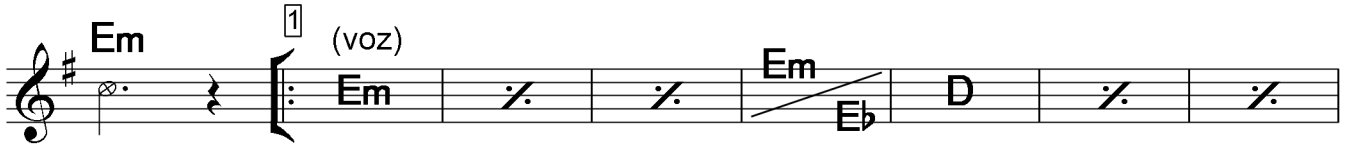

5 (saxos) (4 v.)

6 (vientos)

7 (voz)

8 (saxos)

9 (coro) (4 v.)

10 (vientos)

FIN

"EL ESTUPIDO"

BASS

(merengue)

JULIANA ONEAL

♩ = 130

C B E D# G F# A G B A B A G F# E D# D# E F# G A B

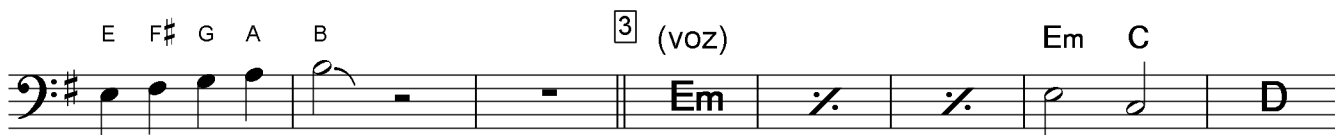
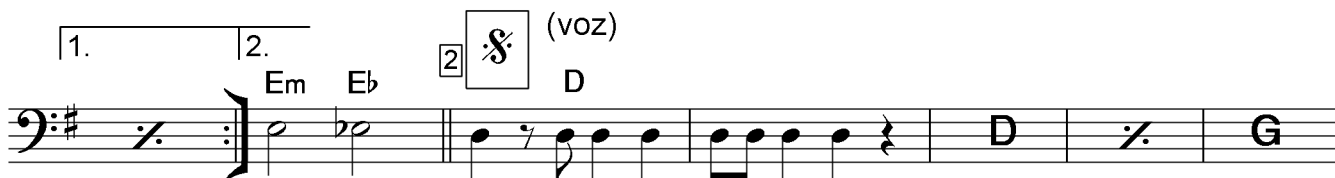
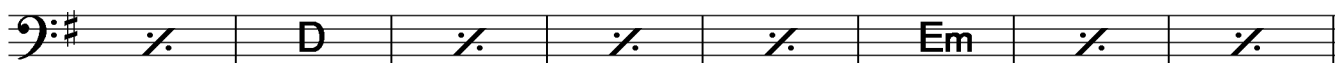

5 (saxos) (4 v.) 6 (vientos)

al x y o (voz) 7 Em C D

a la A B y B 8 (saxos)

9 (coro) (4 v.) 10 (vientos)

FIN